

# Fremit mare cum furore

Violino II

Offertorium, HV 92

Joseph Eybler (1765-1846)

## FremitMare

Allegro con fuoco

*f*

8

*sf sf*

14

*sf sf*

19

26

*sf sf sf sf sf sf sf sf sf sf*

31

*sf sf sf sf* *decresc.*

35

40

*p*

44

48

52

56

60

64

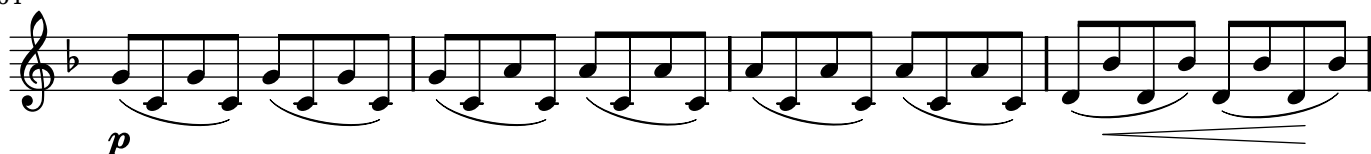

68

73

78

83

89

Tempo I

*p* *f* *sf* *sf*

[illegible]

159

164

168

172

176

180

184

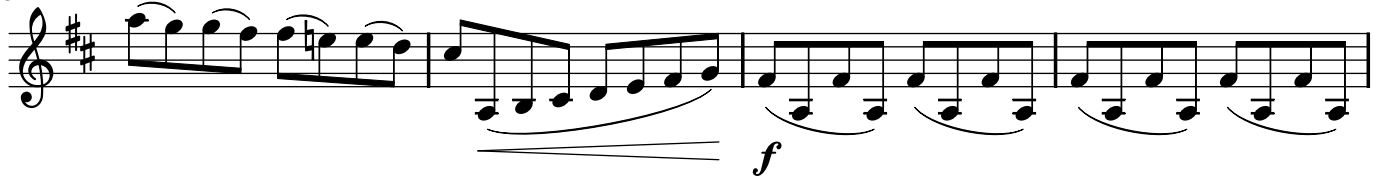

188

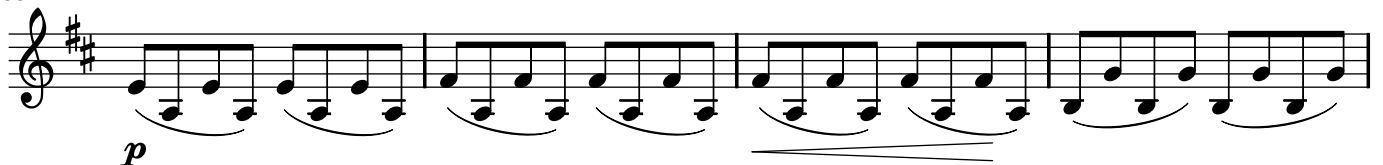

192

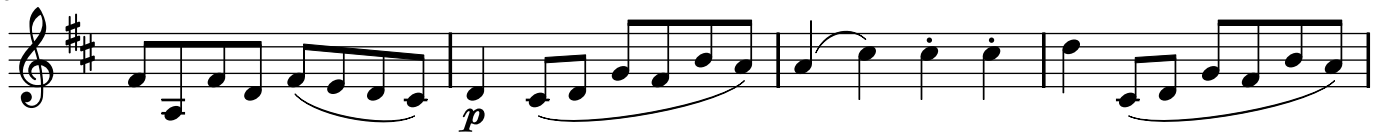

196

